

**LAND-MARK SURVEYING**  
**Mark L. Miritz**

Wisconsin Registered Land Surveyor S-2582

N9330 Knuteson Drive  
Whitewater, WI 53190  
Phone: (262) 495-3284  
MARKMIRITZ@  
LAND-MARKSURVEYING.COM

**PLAT OF SURVEY**

**LOT 1, CERTIFIED SURVEY MAP NO. 645,  
LOCATED IN THE NORTHWEST 1/4 OF  
SECTION 3, TOWN 4 NORTH, RANGE 15  
EAST, CITY OF WHITEWATER, WALWORTH  
COUNTY, WISCONSIN.**

**OWNER: BENJAMIN POWER COMPANY  
611 LANDWEHR ROAD  
NORTHBROOK, IL 60052**

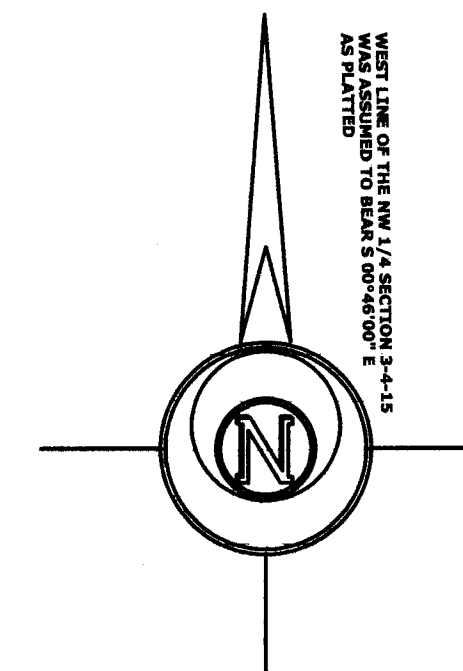
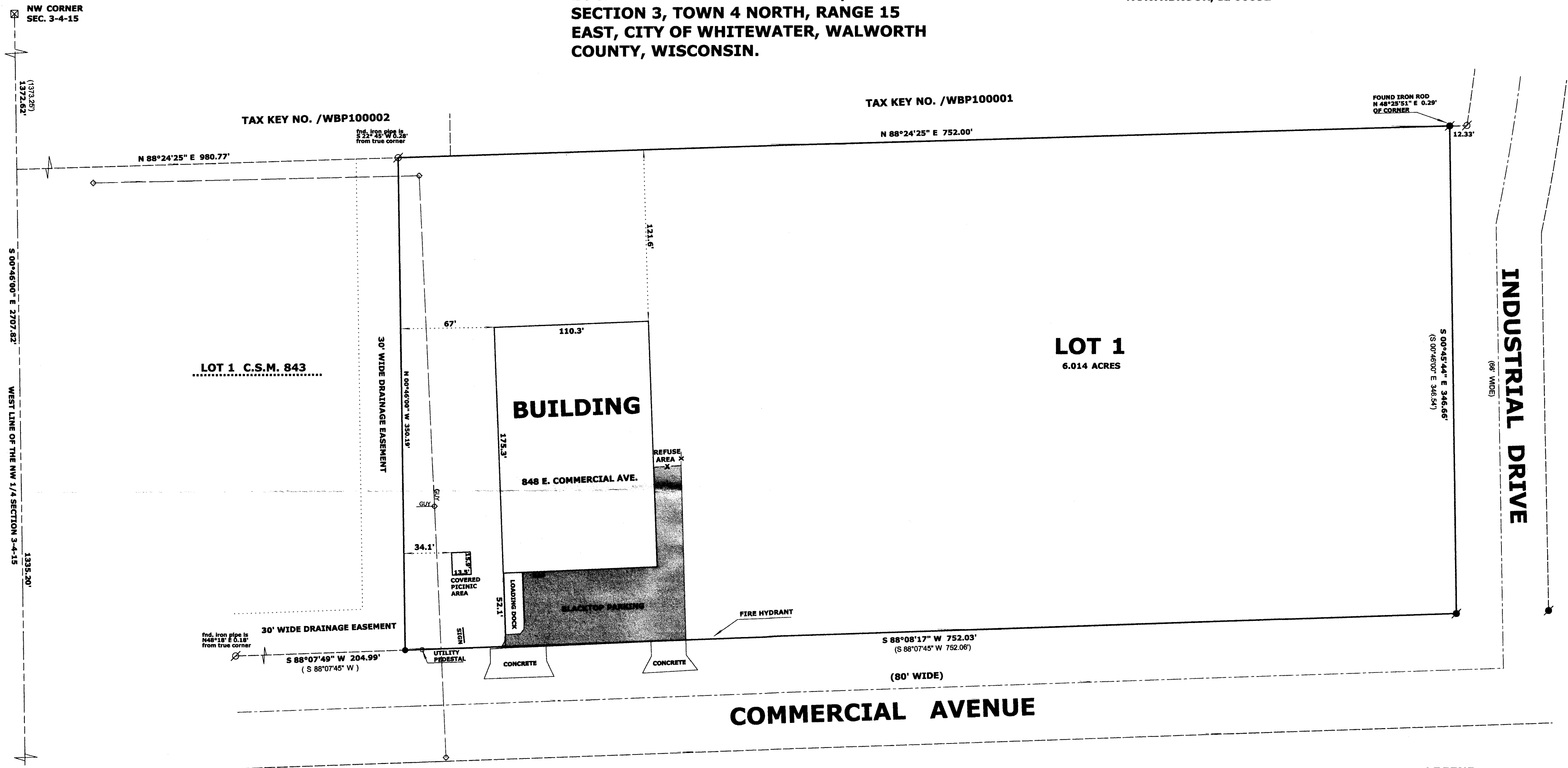

DEC 1 2 2013

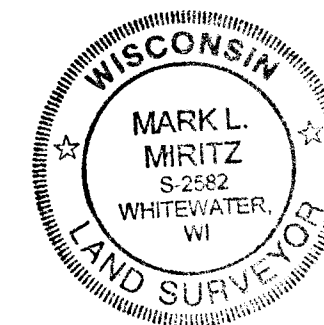

**LEGEND**

- FOUND IRON PIPE 1.25"
- FOUND IRON ROD .75"
- FOUND IRON ROD 1.25"
- FOUND COUNTY MONUMENT
- UTILITY POLE WITH OVERHEAD LINES
- RECORDED AS DIMENSION

**SCALE: 1 INCH= 50 FEET**

"I hereby certify that the above described property has been surveyed by me or under my direction and that the above map is a true representation thereof and shows the size and location of the property, its exterior boundaries, the location of all visible structures and dimensions of all principal buildings thereon, boundary fences, apparent easements, roadways and visible encroachments, if any."

*Mark L. Miritz*  
**MARK L. MIRITZ  
WISCONSIN REGISTERED  
LAND SURVEYOR S-2582**

DATE: NOV. 10, 2013 JOB NO. 13.1106

1A 645-1

010-946